

Crown Conference Centre

FLOORPLAN

Ground floor plan

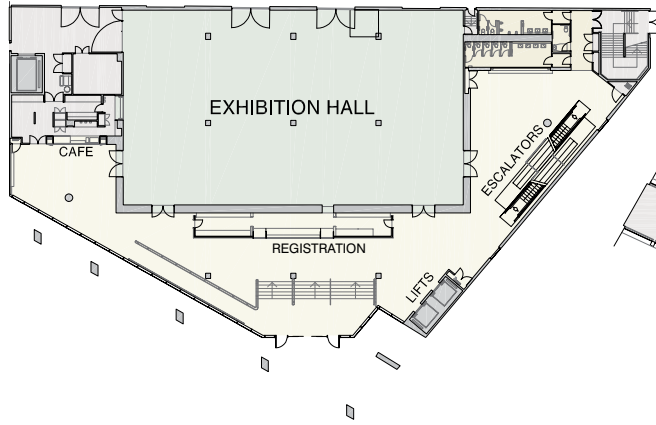

Level 2 floor plan

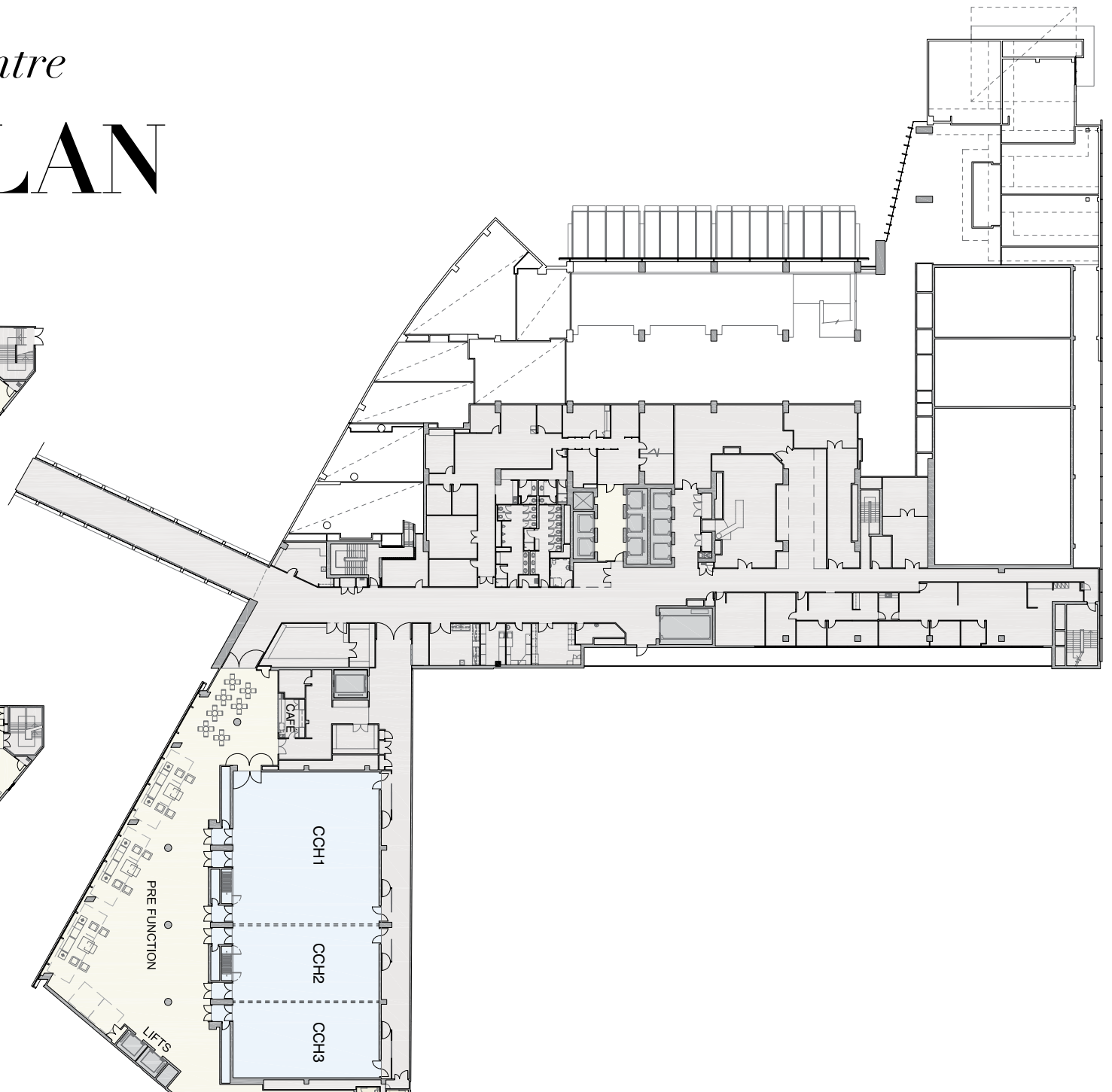
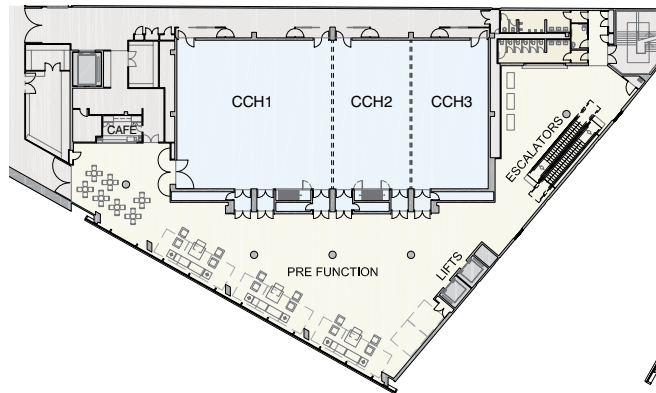

CONTACT

Phone: +61 3 9292 6222

Email: event_sales@crownmelbourne.com.au

crowneventsandconferences.com.au

8 Whiteman St Southbank

Victoria 3006 Australia

CROWN CONFERENCE CENTRE ROOM CAPACITIES											
VENUE	SPECIFICATIONS				FUNCTION ROOM SETUP STYLE						
	LENGTH (M)	WIDTH (M)	SIZE (m ²)	HEIGHT	BANQUET STYLE	COCKTAIL RECEPTION	THEATRE STYLE	CLASS ROOM	CABARET STYLE	U-SHAPE	BOARD ROOM
Conference Hall	35	17.4	609	5.5	390	800	800	414	312	NA	NA
CCH1	17	17.4	296	5.5	160	300	330	180	128	NA	NA
CCH2	9	17.4	156.5	5.5	80	150	170	80	72	50	NA
CCH3	9	17.4	156.5	5.5	80	150	170	80	72	50	NA
CCH 1 & 2	26	17.4	452.5	5.5	240	450	550	270	192	NA	NA
CCH 2 & 3	18	17.4	313	5.5	160	300	330	180	128	NA	NA
Exhibition Hall	35.5	21	745.5	3.93	NA	NA	400	NA	NA	NA	NA
Promenade Room	34.5	15.7	541.65	5.5	320	600	660	336	256	NA	NA
P1	18.5	15.7	290.45	5.5	160	300	330	156	128	54	NA
P2	8	15.7	125.6	5.5	80	150	132	72	64	36	NA
P3	8	15.7	125.6	5.5	80	150	132	72	64	36	NA
P1 & P2	26.5	15.7	416.1	5.5	240	450	520	255	224	NA	NA
P2 & P3	16	15.7	251.2	5.5	140	300	280	138	96	48	NA
M1	9.5	8	76	2.9	40	80	80	33	32	27	16
M2	8.5	8.5	72.25	2.9	40	80	80	42	32	27	16
M1 & M2	18	8	144.0	2.9	80	160	150	60	64	42	34
M3	10.5	6	63	2.9	30	50	68	27	24	24	20
M4	10.5	6	63	2.9	30	50	68	27	24	24	20
M3 & M4	10.5	12	126	2.9	80	120	134	63	48	33	26
M5	7	6	42	2.9	20	40	48	21	16	18	10
M6	13	9	117	2.9	60	100	92	39	40	24	22
M5 & M6	20	7.5	150	2.9	90	140	140	60	56	42	28
M7	10.5	4.5	47.25	2.9	20	50	42	21	16	15	16
M8	11.5	4.5	51.75	2.9	20	60	62	30	16	21	22
M7 & M8	11	9	99	2.9	50	110	102	42	32	27	16
M9	10	5.75	57.5	2.7	20	60	65	27	16	21	22
M10	13	6	78	2.7	30	80	85	39	24	27	28
M9 & M10	11.5	11.75	135.5	2.7	60	140	100	48	48	33	22
M11	8.9	14	123.5	2.7	80	120	110	63	56	33	NA
M12	9.1	8.3	75	2.7	40	80	80	36	32	27	16
M13	9.1	8.3	75	2.7	40	80	80	36	32	27	16
M12 & M13	18.2	8.3	150	2.7	80	160	140	90	72	42	28
M14	8.8	8	70	2.7	40	50	65	36	32	24	20
M15	8.2	8	70	2.7	40	50	65	36	32	24	20
M16	8.9	8	71	2.7	40	50	65	36	32	24	20
M15 & M16	17.1	8	136	2.7	80	130	104	72	72	27	26

Note: There is no AV allowance in the above setups



**CROWN EVENTS
& CONFERENCES**

MELBOURNE